



# Youth Beef Field Day

March 12, 2011 from 9:30 am to 2:30 pm

Lewiston Livestock Market

## Registration DUE March 4, 2011

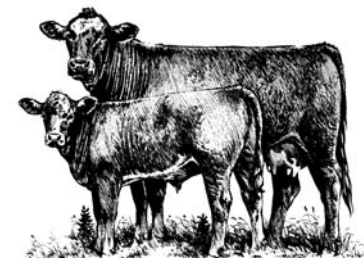

### Schedule:

- 9:30 am Registration - (\$6.00 per person\*)
- 9:45 am - 12:15 pm
  - Health Care
  - Quality Assurance
  - Carcass Evaluation
  - Feeding to Target Weight
- 12:15 pm Lunch (burgers & pop provided)
- 12:30 pm FSA Rural Youth Loan Program
- 1:00 pm Brand Department
- 1:15 pm Fitting Demonstration
- 2:00 pm Showing Demonstration
- 2:30 pm Wrap Up & Questions

### Presenters:

- Lewiston Veterinary Clinic
- Janet Schmidt, WSU/Whitman County Extension Educator
- Mark Heitstuman, WSU/Asotin County Extension Educator
- Jim Church, UI/Idaho County Extension Educator
- Jan Busboom, WSU Professor of Animal Science
- University of Idaho Block & Bridle Student Association
- State Brand Inspector
- Bardell Faux, FSA Farm Loan Manager

**Beef Field Day Registration**

Please send in this portion with your \$6/per person by March 4 to Nez Perce County Extension Office, 1239 Idaho Street, Lewiston, ID 83501 to avoid a \$2/person late fee.

**Checks payable to: Asotin County Extension**

Name(s) \_\_\_\_\_

\_\_\_\_\_

Phone \_\_\_\_\_

County \_\_\_\_\_

**Cost:** \$6.00/person to cover lunch & materials  
**\*\*Scholarships available\*\***

### Questions?

Kerry Sanford, 4-H Program Coordinator  
 UI/Nez Perce County (208) 799-3096

Mark Heitstuman, Extension Educator  
 WSU/Asotin County (509) 243-2009

Janet Schmidt, Extension Educator  
 WSU/Whitman County (509) 397-6290

### Directions to Lewiston Livestock

**Market:** Cross bridge from North Lewiston and take the 1st possible left turn—this puts you on E Main. Follow it out all the way to the “Y”, and go right, after which you will need to take an almost immediate left, follow the signs.

### Special Thanks to:

Lewiston Livestock Market  
 Lewiston Veterinary Clinic

*To enrich education through diversity, the University of Idaho and Washington State University are equal opportunity/affirmative action employers and educational institutions.*

WSU/Asotin County Extension

WSU/Whitman County Extension

UI/Nez Perce County Extension



## Special Thanks to this years' sponsors:

Del's Feed & Farm Supply

Nez Perce County Cattle  
Producers

---

Persons with disabilities who require alternative means for communication of program information or reasonable accommodations need to contact Kerry Sanford by March 4, 2011 at 1239 Idaho Street Lewiston, ID 83501 or by phone at 208-799-3096.

WASHINGTON STATE UNIVERSITY  
ASOTIN COUNTY EXTENSION

WASHINGTON STATE UNIVERSITY  
WHITMAN COUNTY EXTENSION

University of Idaho  
Extension  
Nez Perce County

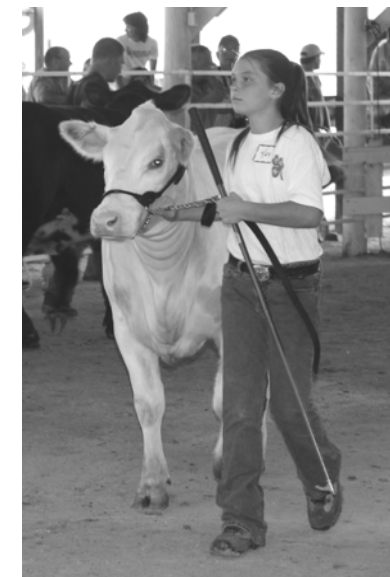

### 4-H and FFA Youth Beef Field Day

Saturday,  
March 12, 2011 at  
Lewiston Livestock  
Market

9:30 am to 2:30 pm