

WSU/Asotin County Extension

WSU/Whitman County Extension

UI/Nez Perce County Extension



## Special Thanks to this years' sponsors:

Del's Feed & Farm Supply

Persons with disabilities who require alternative means for communication of program information or reasonable accommodations need to contact Kerry Sanford by March 18, 2011 at 1239 Idaho Street Lewiston, ID 83501 or by phone at 208-799-3096.

*To enrich education through diversity the University of Idaho and Washington State University are equal opportunity/affirmative action employers and educational institutions.*



**University of Idaho**  
Extension  
**Nez Perce County**

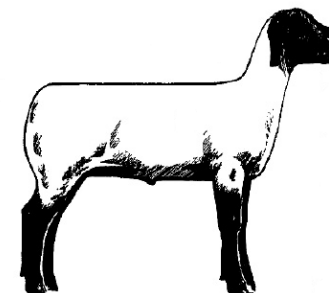

## 4-H and FFA Youth Sheep & Goat Field Day

**Saturday,  
March 26, 2011 at  
the Asotin County  
Fair Grounds**

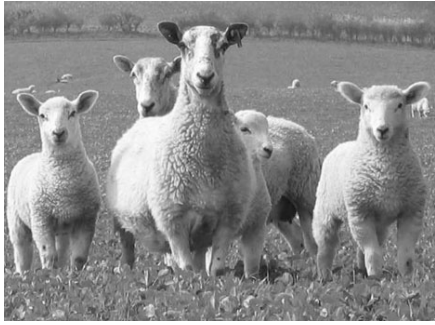

# Youth Sheep & Goat Field Day

**March 26, 2011 from 9:30 am to 2:30 pm**  
**Asotin County Fair Grounds**  
***Registration DUE March 18, 2011***



### Schedule:

9:30 am Registration -  
(\$6.00 per person\*)

9:45 am - 12:15 pm  
Health Care  
Quality Assurance  
Feeding & Nutrition  
Selection

12:15 pm Lunch  
(pizza & pop provided)

1:00 pm Fitting & Showing Workshop

2:30 pm Wrap Up & Questions

### Presenters:

Rustebakke Veterinary Service

Jill Swannack, DVM  
Swannack Veterinary Service

Janet Schmidt,  
WSU/Whitman County Extension Educator

Jan Busboom,  
WSU Professor of Animal Science

Terryn Berry,  
Berry's Boer Goats

Mark Heitstuman,  
WSU/Asotin County Extension Educator

Alexis Land, Asotin County 4-H Member &  
IXEL Farms

### ***Directions to the Asotin County Fair Grounds:***

From Clarkston, take Highway 129 South to Asotin. At the flashing stop light in Asotin, take a right and follow the signs to the fair grounds. The Sheep and Goat Field Day will take place on the lower section of the fair grounds.

---

### Special Thanks to:

Asotin County Fair Grounds  
Rustebakke Veterinary Service

---

### ***Registration***

(Please send in this portion with your \$6/per person by March 18 to the Nez Perce County Extension Office, 1239 Idaho Street, Lewiston, ID 83501 to avoid a \$2/person late fee)  
***Checks payable to: Asotin County Extension***

Name(s) \_\_\_\_\_

\_\_\_\_\_

Phone \_\_\_\_\_

County \_\_\_\_\_

I/We are most interested in:

(please check one)

Goats

Sheep

**Cost:** \$6.00/per person\* to cover lunch & materials

***\* Scholarships available***

### Questions?

Kerry Sanford, 4-H Program Coordinator  
UI/Nez Perce County (208)799-3096

Mark Heitstuman, Extension Educator  
WSU/Asotin County (509) 243-2009

Janet Schmidt, Extension Educator  
WSU/Whitman County (509)397-6290